

No.KOPT/KDS/CIV/T/2402/1865

Date: 28.08.19

CORRIGENDUM-I

Ref. Tender Notice No.: KOPT/KDS/CIV /T/2402/64 DT. 16.08.2019
Tender Id No. 2019_KoPT_497965_1

Name of Work :- ThoroughRefurbishment of KoPT Head Office (Main & Annexe) including Interior Beautification, Civil, Sanitary and Plumbing, Electrical, HVAC, Fire Fighting, ELV work at 15, Strand Road, Kolkata-700 001.

Five drawings of Head Office & Annexe Building are attached herewith which form part of the tender.

All other terms & conditions and Clauses will remain same as per original

Superintending Engineer
For मुख्य अभियंता / Chief Engineer

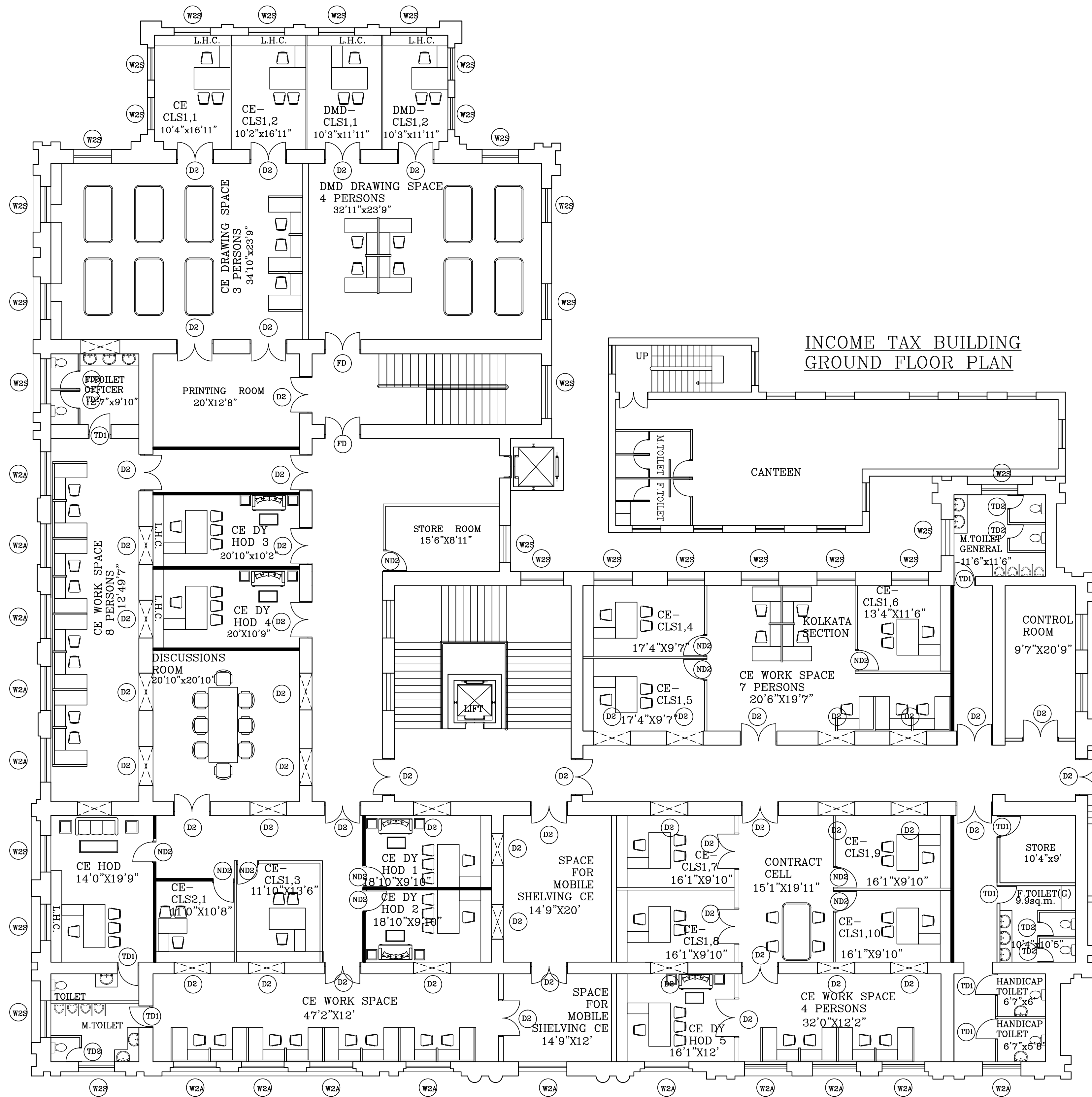

INCOME TAX BUILDING
GROUND FLOOR PLAN

DOOR SHEDULE

DOOR NAME	DOOR TYPE	WIDTH	HEIGHT
D2	TEAK WOOD DOUBLE SHUTTER WOODEN DOOR	1500	3900
ND3	WOODEN FLUSH DOOR SINGLE SHUTTER	1200	3000
FD	FIRE RESISTING DOOR	1500	3900
TD1	UPVC TOILET DOOR	900	3000
TD2	UPVC TOILET DOOR	750	2100
GD	GLASS DOOR	1500	2100
ND4	WOODEN FLUSH DOOR SINGLE SHUTTER	1000	2100

WINDOW SHEDULE

WINDOWS NAME	WINDOWS TYPE	FLOOR	WIDTH	HEIGHT
W1A	WINDOW WITH ARCH	GROUND FLOOR	1350	3500
W1S	WINDOW WITHOUT ARCH	GROUND FLOOR	1350	2700
W2A	WINDOW WITH ARCH	1ST FLOOR	1500	3900
W2S	WINDOW WITHOUT ARCH	1ST FLOOR	1500	3000
W3A	WINDOW WITH ARCH	2ND FLOOR	1500	3700
W3S	WINDOW WITHOUT ARCH	2ND FLOOR	1500	2800

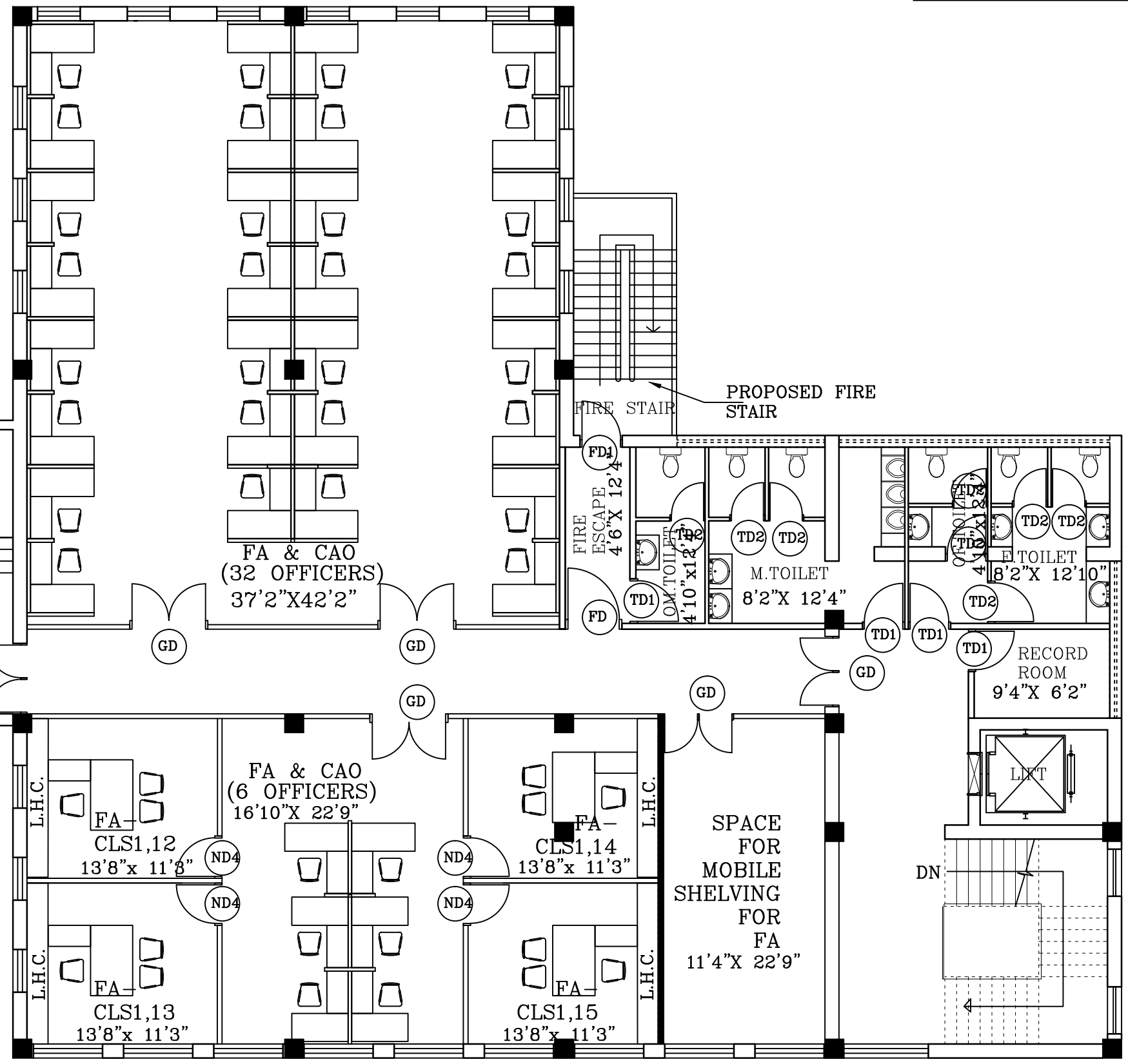

ANNEXE 2 ND FLOOR PLAN.

OLD BUILDING
1ST FLOOR PLAN.

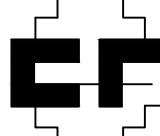
RELEASE STATUS:- TENDER DRAWING		
PROJECT		
REFURBISHMENT OF HEAD OFFICE OF KoPT, 15,STAND ROAD		
TITLE		
OLD BUILDING FIRST FLOOR PLAN & ANNEXE SECOND FLOOR PLAN		
CLIENT - KOPT		
<div><div></div><div>CREATIVE FORUM PVT. LTD. ARCHITECTS, ENGINEERS & PLANNERS 158/1BAKUL BAGAN ROAD. KOLKATA-700 025 creativeforum09@gmail.com</div></div>		
DRAWN BY-DEEP MONDAL	CHECKED BY-T.K.B	SCALE-1:100
REVISED ON-		DATE-19.12.2018
APPROVED BY-		JOB NO.-
DRAWING NO. - CF/515/KOPT/HEAD OFFICE/A/A1/02		REV. NO.-

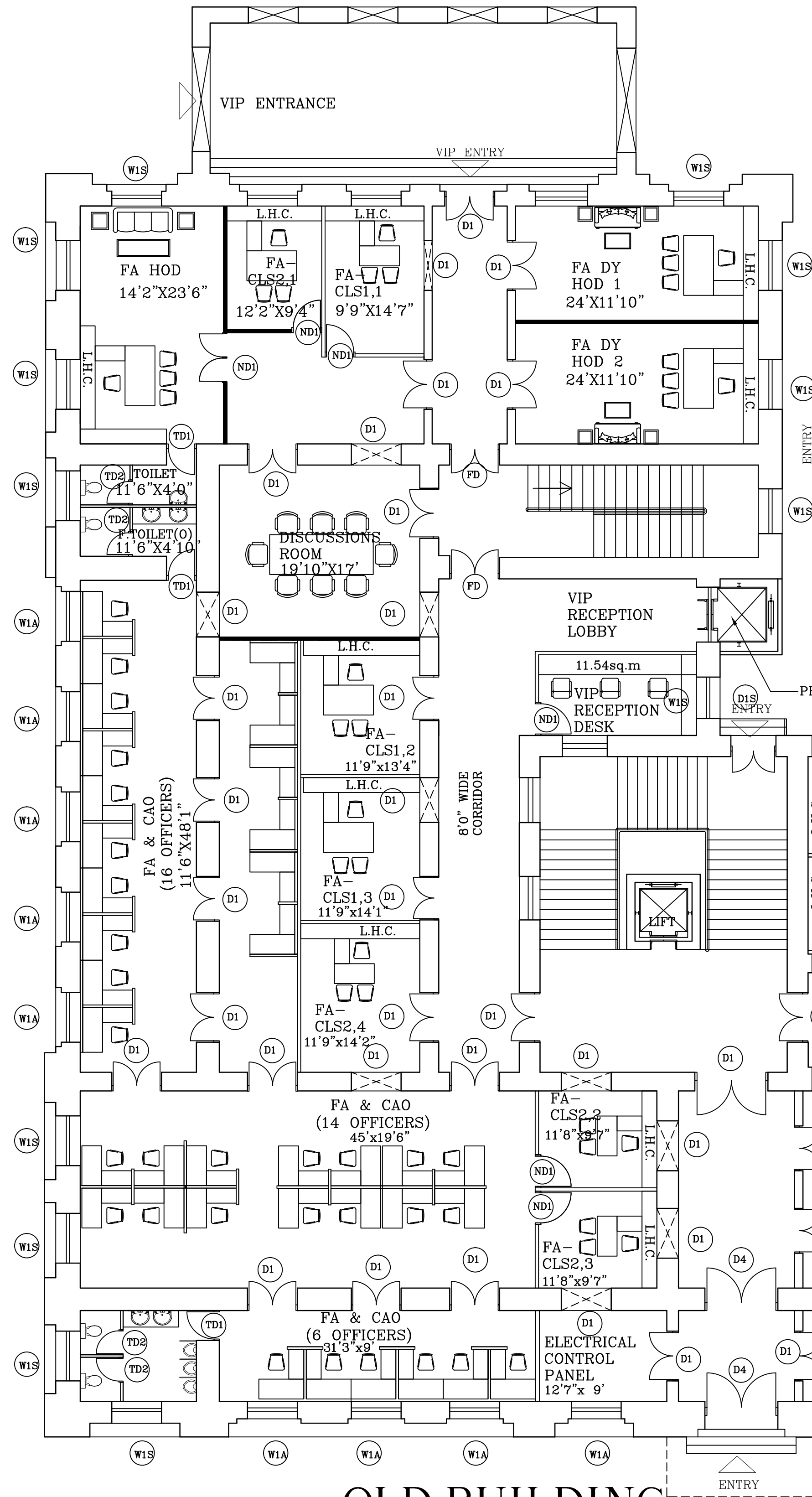

OLD BUILDING
GROUND FLOOR PLAN.

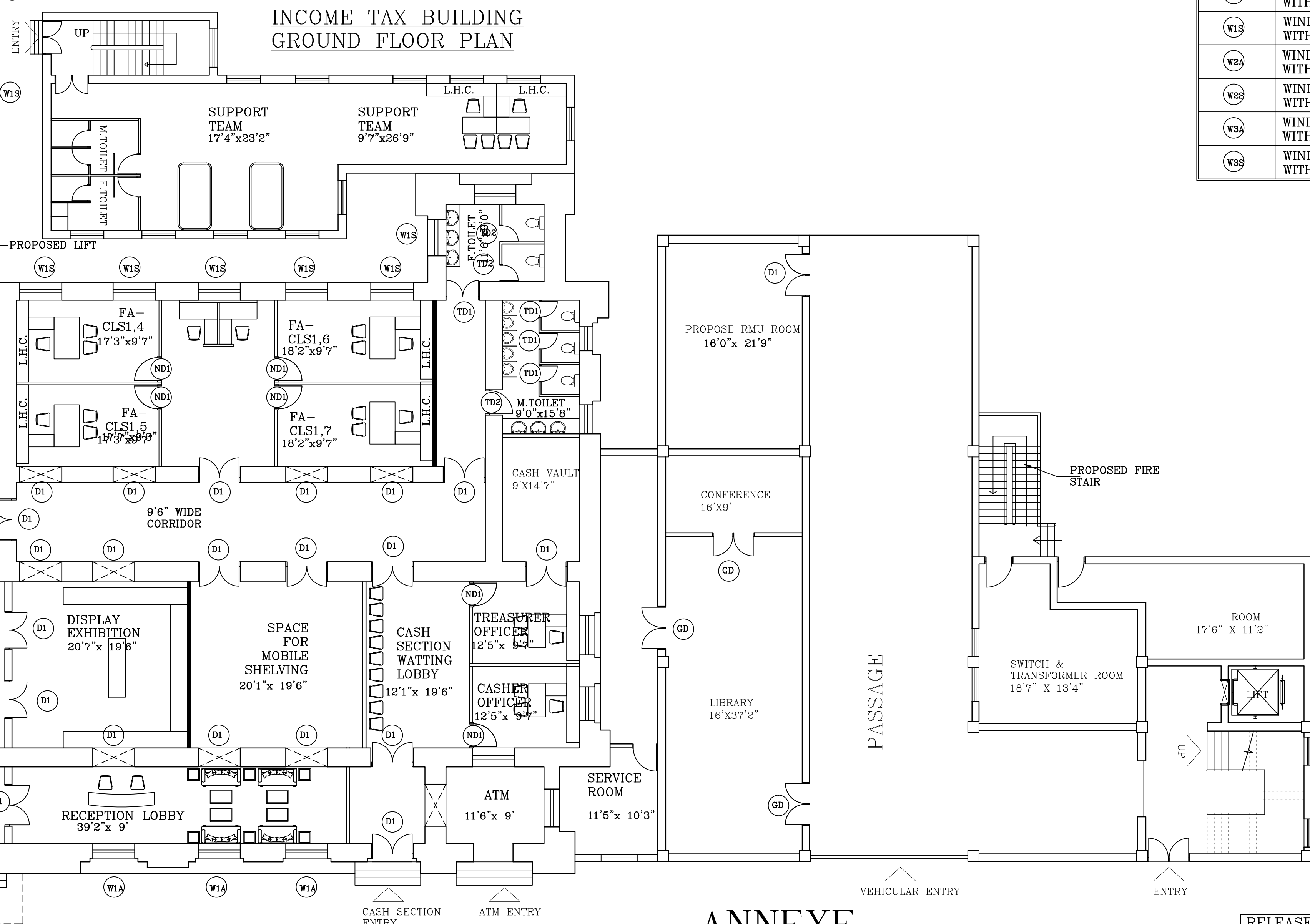

ANNEXE
Gr. FLOOR PLAN.

DOOR SHEDULE

DOOR NAME	DOOR TYPE	WIDTH	HEIGHT
D1	TEAK WOOD DOUBLE SHUTTER WOODEN DOOR	1350	3500
ND1	WOODEN FLUSH DOOR SINGLE SHUTTER	1200	2700
FD	FIRE RESISTING DOOR	1350	3500
TD1	UPVC TOILET DOOR	900	2700
TD2	UPVC TOILET DOOR	750	2100
GD	GLASS DOOR	1500	2100

WINDOW SHEDULE

WINDOWS NAME	WINDOWS TYPE	FLOOR	WIDTH	HEIGHT
W1A	WINDOW WITH ARCH	GROUND FLOOR	1350	3500
W1S	WINDOW WITHOUT ARCH	GROUND FLOOR	1350	2700
W2A	WINDOW WITH ARCH	1ST FLOOR	1500	3900
W2S	WINDOW WITHOUT ARCH	1ST FLOOR	1500	3000
W3A	WINDOW WITH ARCH	2ND FLOOR	1500	3700
W3S	WINDOW WITHOUT ARCH	2ND FLOOR	1500	2800

RELEASE STATUS:- TENDER DRAWING

PROJECT
REFURBISHMENT OF HEAD OFFICE OF KoPT,
15,STAND ROAD

TITLE
OLD BUILDING GROUND FLOOR PLAN
& ANNEXE GROUND FLOOR PLAN

CLIENT - KOPT



CREATIVE FORUM PVT. LTD.
ARCHITECTS, ENGINEERS & PLANNERS
158/1BAKUL BAGAN ROAD.
KOLKATA-700 025
creativeforum09@gmail.com

DRAWN BY-DEEP MONDAL	CHECKED BY-T.K.B	SCALE-1:100
REVISED ON-	DATE-19.12.2018	
APPROVED BY-	JOB NO.-	
DRAWING NO. - CF/515/KOPT/HEAD OFFICE/A/A1/01	REV. NO.-	



DOOR NAME	DOOR TYPE	WIDTH	HEIGHT
D3	TEAK WOOD DOUBLE SHUTTER WOODEN DOOR	1500	3700
ND3	WOODEN FLUSH DOOR SINGLE SHUTTER	1200	2700
FD	FIRE RESISTING DOOR	1500	3700
TD1	UPVC TOILET DOOR	900	2700
ND4	WOODEN FLUSH DOOR SINGLE SHUTTER	1000	2100
GD	GLASS DOOR	1500	2100
FD1	FIRE DOOR	900	2100
TD2	UPVC TOILET DOOR	750	2100

<u>WINDOWS</u> <u>NAME</u>	<u>WINDOWS</u> <u>TYPE</u>	<u>FLOOR</u>	<u>WIDTH</u>	<u>HEIGHT</u>
(W1A)	WINDOW WITH ARCH	GROUND FLOOR	1350	3500
(W1S)	WINDOW WITHOUT ARCH	GROUND FLOOR	1350	2700
(W2A)	WINDOW WITH ARCH	1ST FLOOR	1500	3900
(W2S)	WINDOW WITHOUT ARCH	1ST FLOOR	1500	3000
(W3A)	WINDOW WITH ARCH	2ND FLOOR	1500	3700
(W3S)	WINDOW WITHOUT ARCH	2ND FLOOR	1500	2800

DRAWN BY-DEEP MONDAL	CHECKED BY-T.K.B	SCALE-1:100
REVISED ON-		DATE-19.12.
APPROVED BY-		JOB NO.-
DRAWING NO. - CF/515/KOPT/HEAD OFFICE/A/A1/03		REV. NO.-

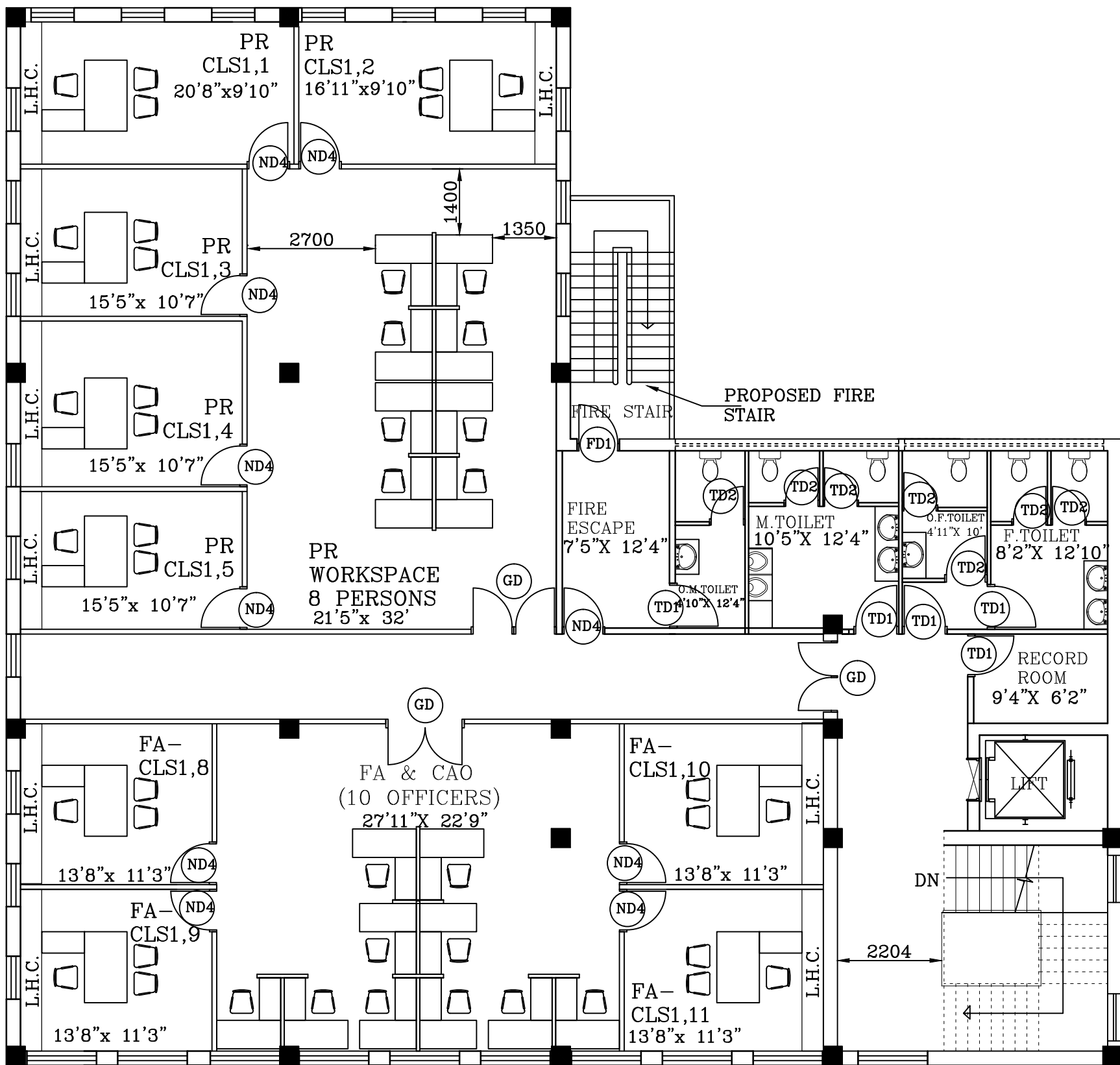

ANNEXE 1 ST FLOOR PLAN.

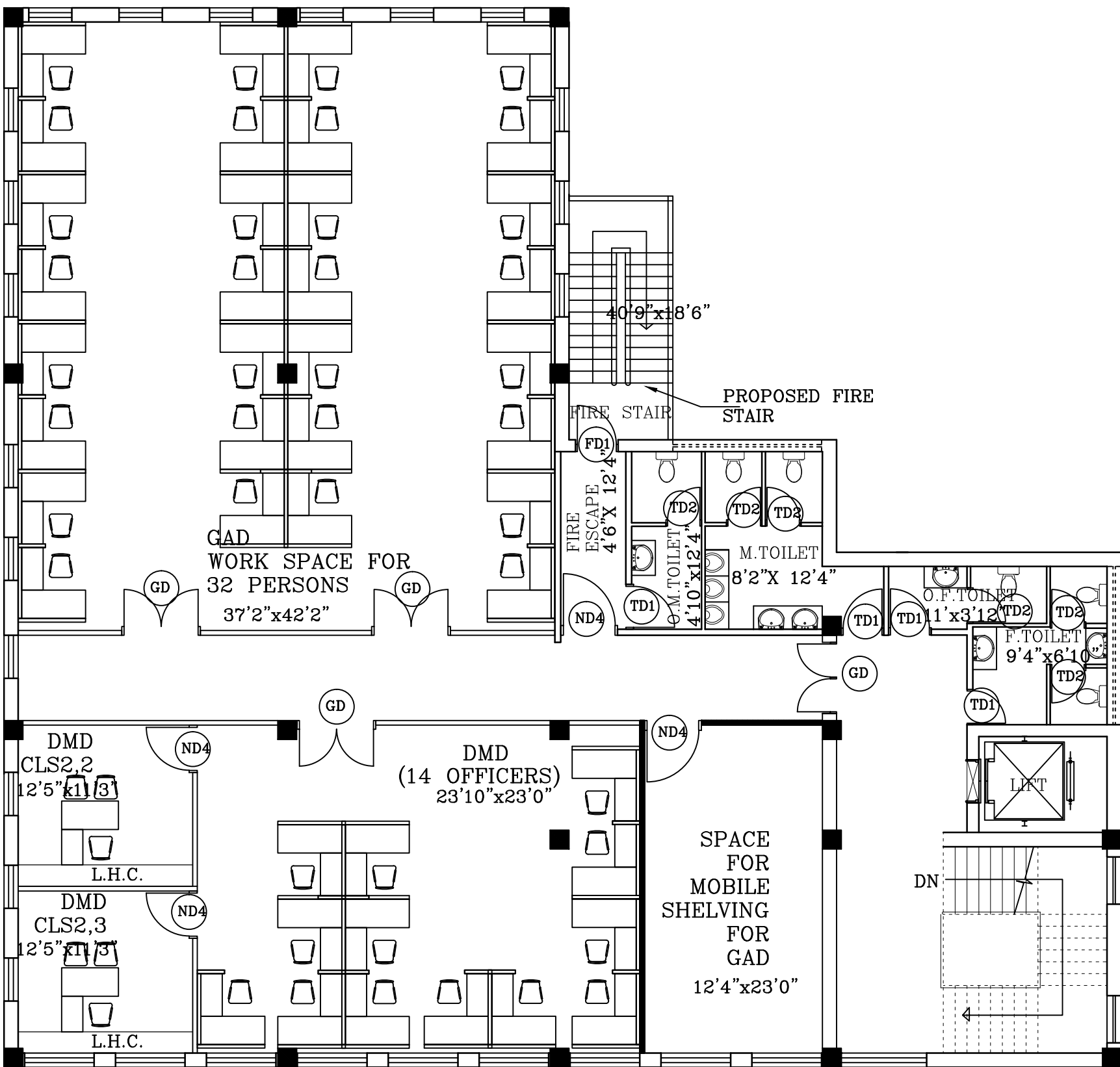

ANNEXE 4 TH FLOOR PLAN.

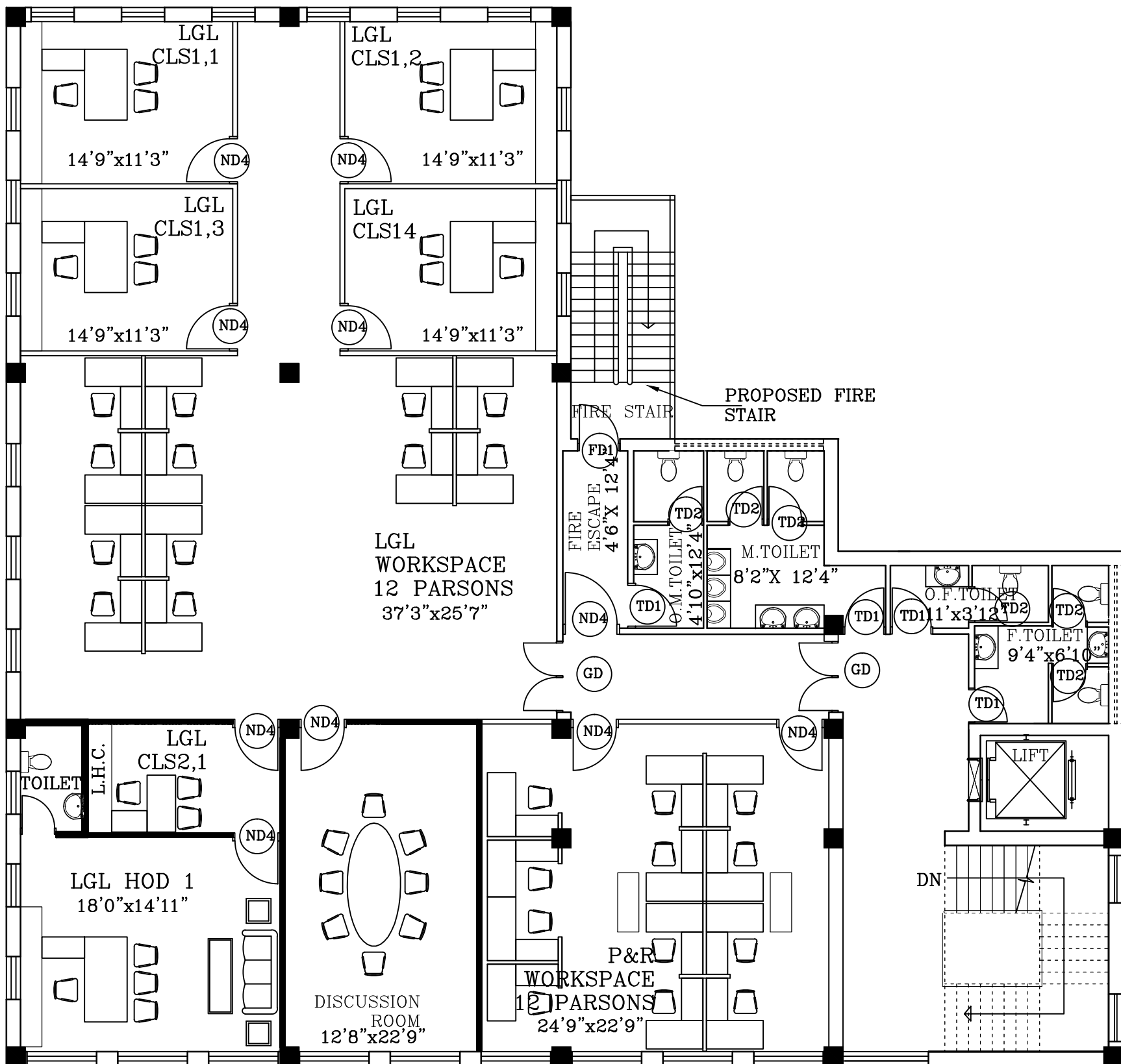

ANNEXE 5 TH FLOOR PLAN.

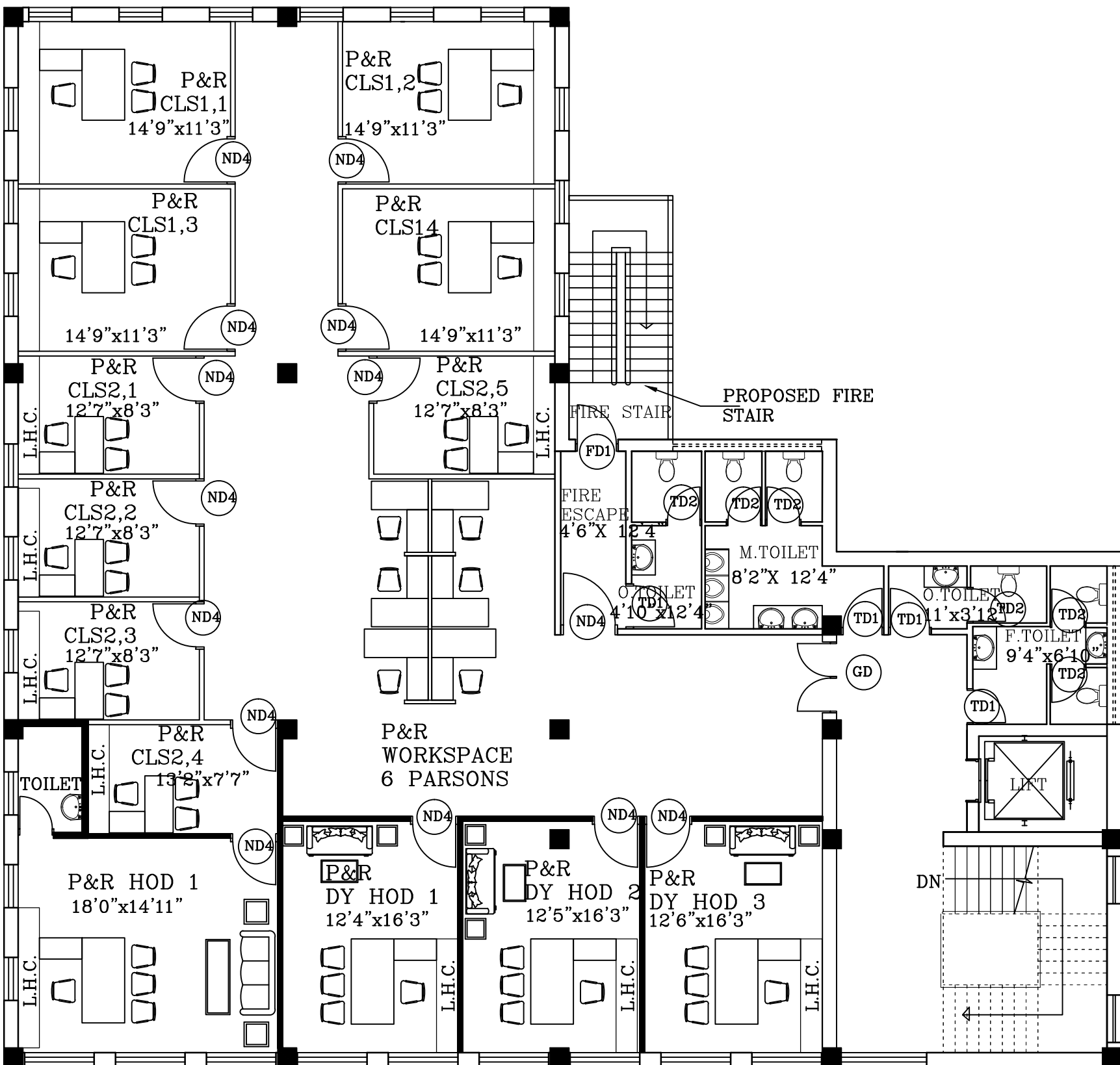

ANNEXE 6 TH FLOOR PLAN.

DOOR SHEDULE

DOOR NAME	DOOR TYPE	WIDTH	HEIGHT
D2	TEAK WOOD DOUBLE SHUTTER WOODEN DOOR	1500	3900
ND3	WOODEN FLUSH DOOR SINGLE SHUTTER	1200	3000
FD	FIRE RESISTING DOOR	1500	3900
TD1	UPVC TOILET DOOR	900	3000
TD2	UPVC TOILET DOOR	750	2100
GD	GLASS DOOR	1500	2100
ND4	WOODEN FLUSH DOOR SINGLE SHUTTER	1000	2100

WINDOW SHEDULE

WINDOWS NAME	WINDOWS TYPE	FLOOR	WIDTH	HEIGHT
W1A	WINDOW WITH ARCH	GROUND FLOOR	1350	3500
W1S	WINDOW WITHOUT ARCH	GROUND FLOOR	1350	2700
W2A	WINDOW WITH ARCH	1ST FLOOR	1500	3900
W2S	WINDOW WITHOUT ARCH	1ST FLOOR	1500	3000
W3A	WINDOW WITH ARCH	2ND FLOOR	1500	3700
W3S	WINDOW WITHOUT ARCH	2ND FLOOR	1500	2800

RELEASE STATUS:- TENDER DRAWING

PROJECT
REFURBISHMENT OF HEAD OFFICE OF KoPT,
15,STAND ROAD
TITLE
ANNEXE 1ST FLOOR PLAN, ANNEXE 4TH FLOOR PLAN,
ANNEXE 5TH FLOOR PLAN & ANNEXE 6TH FLOOR PLAN.

CLIENT - KOPT

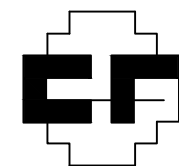
		CREATIVE FORUM PVT. LTD. ARCHITECTS, ENGINEERS & PLANNERS 158/1BAKUL BAGAN ROAD. KOLKATA-700 025 creativeforum09@gmail.com	
DRAWN BY-DEEP MONDAL	CHECKED BY-T.K.B	SCALE-1:100	
REVISED ON-		DATE-19.12.2018	
APPROVED BY-		JOB NO.-	
DRAWING NO. - CF/515/KOPT/HEAD OFFICE/A/A1/15		REV. NO.-	

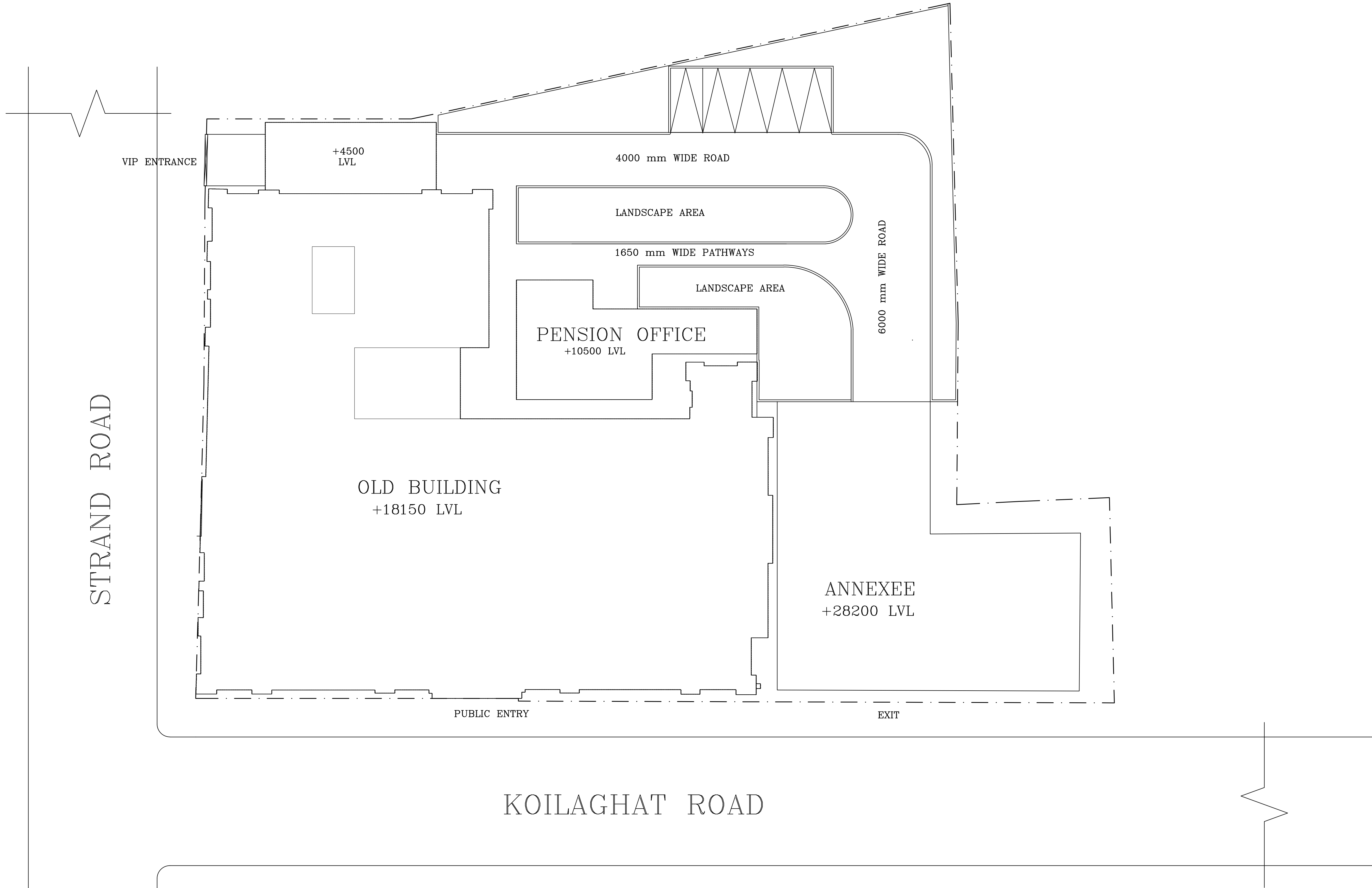

SITE PLAN KoPT HEAD OFFICE

RELEASE STATUS:- TENDER DRAWING		
PROJECT		
REFURBISHMENT OF HEAD OFFICE OF KoPT, 15, STAND ROAD		
TITLE		
SITE PLAN		
CLIENT - KoPT		
<div><div></div><div>CREATIVE FORUM PVT. LTD. ARCHITECTS, ENGINEERS & PLANNERS 158/1, BAKUL BAGAN ROAD, KOLKATA-700 025 creativeforum09@gmail.com</div></div>		
DRAWN BY-DEEP MORIAL	CHECKED BY-Y.K.S	SCALE-1:100
REVISED ON-	DATE-18.11.2018	
APPROVED BY-	FOR NO-	REV. NO-
DRAWING NO. - CF/15/KOPT/HEAD OFFICE/A/11/03		